208211-4 ✔ ACTIVE

AMP | AMP Metrimate

TE Internal #: 208211-4

Mounting Screw, Natural, Stainless Steel, AMP Metrimate

View on TE.com >

Connectors > Connector Accessories > Connector Hardware


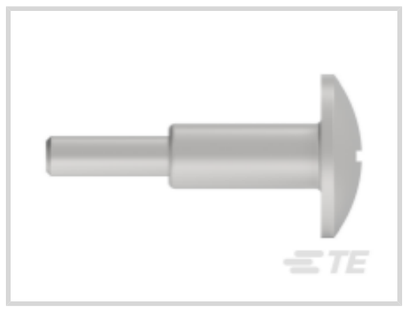




Connector Hardware Accessory Type: **Mounting Screw**

Primary Product Color: **Natural**

Primary Product Material: **Stainless Steel**

Operating Temperature (Max): **130 °C [266 °F]**

Operating Temperature Range: **-55 – 130 °C [-67 – 266 °F]**

Features

Mechanical Attachment

Thread Size	SAE 6/32

Dimensions

Product Length	21.33 mm[.84 in]
Product Height	5.08 mm[.2 in]

Packaging Features

Packaging Method	Package
Packaging Quantity	1

Product Type Features

Connector Hardware Accessory Type	Mounting Screw
Hardware Accessory Function	Mounting, Latching, Locking & Retention

Body Features

Primary Product Color	Natural
Primary Product Material	Stainless Steel

Usage Conditions

Operating Temperature (Max)	130 °C[266 °F]
Operating Temperature Range	-55 – 130 °C[-67 – 266 °F]

Other

EU RoHS Compliance	Compliant
EU ELV Compliance	Compliant

Product Compliance

For compliance documentation, visit the product page on TE.com>

EU RoHS Directive 2011/65/EU	Compliant
EU ELV Directive 2000/53/EC	Compliant
China RoHS 2 Directive MIIT Order No 32, 2016	No Restricted Materials Above Threshold
EU REACH Regulation (EC) No. 1907/2006	Current ECHA Candidate List: JUNE 2024 (241) Candidate List Declared Against: JUNE 2024 (241) Does not contain REACH SVHC
Halogen Content	Low Halogen - Br, Cl, F, I < 900 ppm per homogenous material. Also BFR/CFR/PVC Free
Solder Process Capability	Not applicable for solder process capability

Product Compliance Disclaimer

This information is provided based on reasonable inquiry of our suppliers and represents our current actual knowledge based on the information they provided. This information is subject to change. The part numbers that TE has identified as EU RoHS compliant have a maximum concentration of 0.1% by weight in homogenous materials for lead, hexavalent chromium, mercury, PBB, PBDE, DBP, BBP, DEHP, DIBP, and 0.01% for cadmium, or qualify for an exemption to these limits as defined in the Annexes of Directive 2011/65/EU (RoHS2). Finished electrical and electronic equipment products will be CE marked as required by Directive 2011/65/EU. Components may not be CE marked. Additionally, the part numbers that TE has identified as EU ELV compliant have a maximum concentration of 0.1% by weight in homogenous materials for lead, hexavalent chromium, and mercury, and 0.01% for cadmium, or qualify for an exemption to these limits as defined in the Annexes of Directive 2000/53/EC (ELV). Regarding the REACH Regulation, the information TE provides on SVHC in articles for this part number is based on the latest European Chemicals Agency (ECHA) 'Guidance on requirements for substances in articles' posted at this URL: https://echa.europa.eu/guidance-documents/guidance-on-reach

Compatible Parts



TE Part # 765247-1
DRAW CON PLUG W/LATCHES

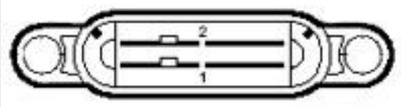

TE Part # 765528-1
RCPT. 2 CABLE CONN



TE Part # 765261-1
RECEPTACLE,DRAW CONN W /SIGNAL

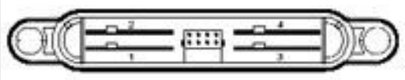

TE Part # 765224-1
HOUSING,PLUG W/SENSE LINES



TE Part # 211150-1
METRIMATE SKT HSG 25P

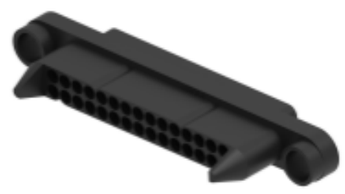

TE Part # 213973-1
METRIMATE 30P PLUG HOUSING



TE Part # 213974-1
METRIMATE 30P RCPT HOUSING



TE Part # 208211-3
SCREW,SHOULDER,SPECIAL



TE Part # 211149-1
PIN HSG,25 POSN,METRIMATE



TE Part # 208210-2
METRIMATE SOCKET 19 POSN



TE Part # 212608-1
PLUG HSG,4 POSN,METRIMATE



TE Part # 208209-2
METRIMATE PIN HSG 19 POSN



TE Part # 211759-1
RECEPT HSG,12 POSN,METRIMATE



TE Part # 211758-1
PLUG HSG,12 POSN,METRIMATE

Also in the Series | AMP Metrimate



Connector Caps & Covers(4)

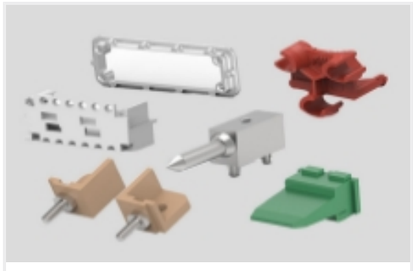

Connector Hardware(4)



Insertion & Extraction Tools(1)



Rectangular Connector Housings(34)

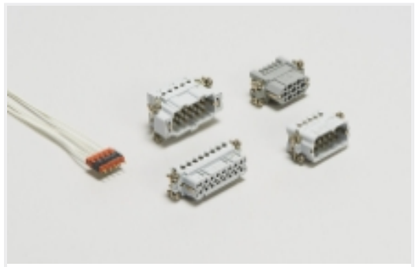

Rectangular Contact Inserts(4)

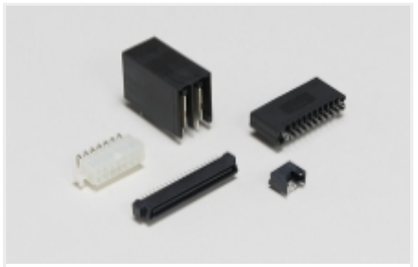

Standard Rectangular Connectors(2)

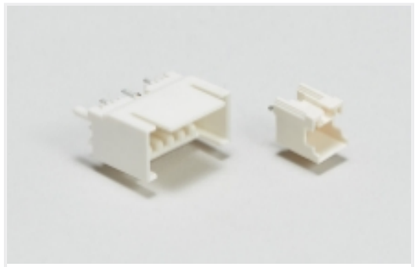

Wire-to-Board Headers & Receptacles (80)

Customers Also Bought



TE Part #CAT-P592-SH816
PIDG Short Spring Spade Tongue Terminals



TE Part #HDP26-18-21SN-L017
PLG, 21P, BLK, N, RNG, 20, S



TE Part #211150-1
METRIMATE SKT HSG 25P



TE Part #34484
TERMINAL,SOLIS R 14-12 10

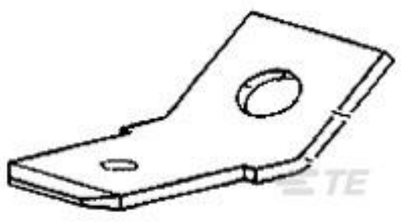

TE Part #42822-4
250 FASTON TAB TPBR



TE Part #3-1393104-8
KRPA-11AY-240=KRPA

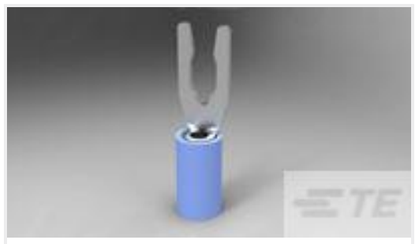

TE Part #52420
TERMINAL,PIDG SPR SPD 16-14 6



TE Part #66601-8
III+ SKT,18-14,30AU/FL,SMPACK



TE Part #1423160-1
7014AB=RLY,STD,ON,4P,120VAC,7

Documents

Product Drawings

SCREW,SHOULDER,SPECIAL

English

CAD Files

Customer View Model

ENG_CVM_208211-4_M.3d_igs.zip

English

Customer View Model

ENG_CVM_208211-4_M.3d_stp.zip

English

Customer View Model

ENG_CVM_208211-4_M.2d_dxf.zip

English

3D PDF

English

3D PDF

3D

Customer View Model

ENG_CVM_CVM_208211-4_S.2d_dxf.zip

English

Customer View Model

ENG_CVM_CVM_208211-4_S.3d_igs.zip

English

Customer View Model

ENG_CVM_CVM_208211-4_S.3d_stp.zip

English

By downloading the CAD file I accept and agree to the Terms and Conditions of use.

Datasheets & Catalog Pages

POWER_CONNECTORS_CATALOG_SEC06_AMPOWER

English

METRIMATE_PIN_SOCKET_CATALOG

English

Product Specifications

Application Specification

English