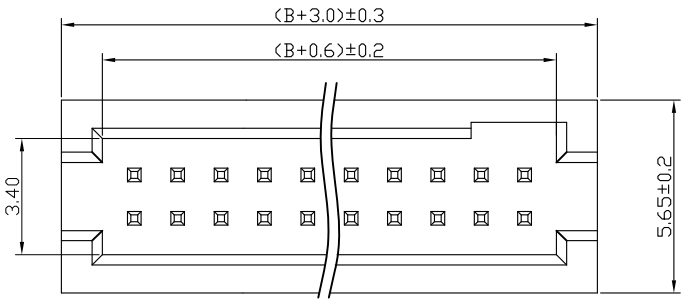


## SPECIFICATIONS

Current Rating: 1.0 Amps
Withstanding Voltage: AC 500V
Insulation Resistance: 1000MΩ Min
Contact Resistance: 20mΩ Max
Operation Temperature: -40° to+105°
Insrlator Material: Polyester(UL94V-0)
Contact Material: Brass
Standard: PA6T
Contact Plating: Gold Flash
Max.Processing Temp: 240° C for30-60seconds
(260° C for5seconds)

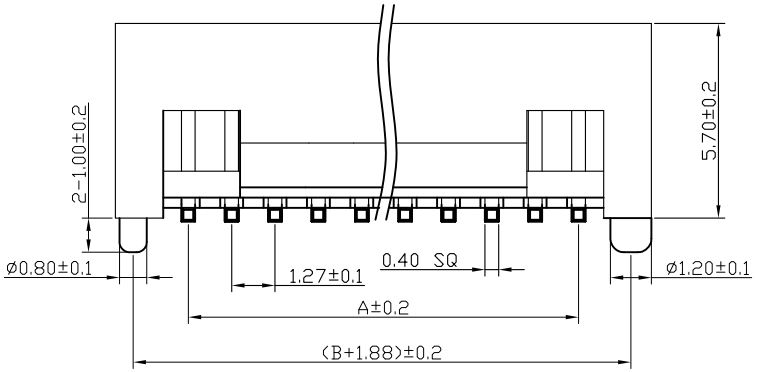


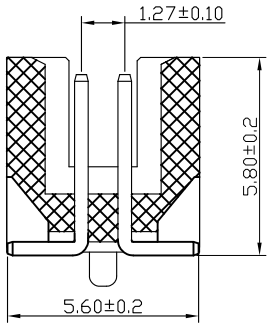


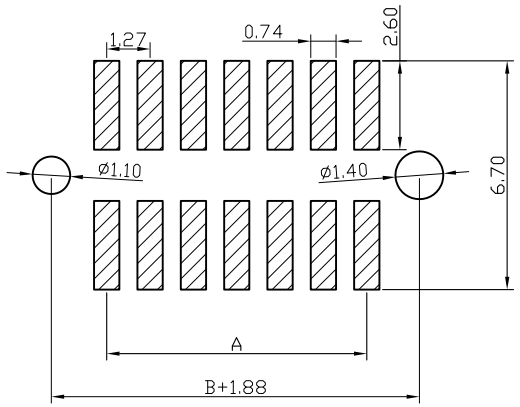


## RECOMMEND P.C.B LAYOUT

PCB TOLERANCE:±0.05 (TOP VIEW)

| No. of | DIM.A | DIM.B | No. of | DIM.A | DIM.B |
|---|---|---|---|---|---|
| 6 | 2.54 | 3.81 | 34 | 20.32 | 21.59 |
| 8 | 3.81 | 5.08 | 40 | 24.13 | 25.40 |
| 10 | 5.08 | 6.35 | 44 | 26.67 | 27.94 |
| 12 | 6.35 | 7.62 | 50 | 30.48 | 31.75 |
| 14 | 7.62 | 8.89 | 60 | 36.83 | 38.10 |
| 16 | 8.89 | 10.16 | 64 | 39.37 | 40.64 |
| 20 | 11.43 | 12.70 | 96 | 59.69 | 60.96 |
| 24 | 13.97 | 15.24 | | | |
| 26 | 15.24 | 16.51 | | | |
| 30 | 17.78 | 19.05 | | | |

连兴旺电子(深圳)有限公司
LXWCONN ELECTRONICS(SHENZHEN)CO.,LTD

UNLESS OTHEWIXE SPECIFIED TOLERANCE
X :±0.30 X° :±5°
X.X :±0.25 X.X° :±1°
X.XX:±0.20 X.XX° :±0.5°

DRAWM NAME: 1.27DC3-nPin H5.7 SMT带柱 PC5.6 PB5.8 L7.0 6T 带大小柱防呆在大柱

| | | | | | |
|---|---|---|---|---|---|
| SIZE | A4 | SCALE | N:1 | PROUCT NO. | 127DC3-2xnP |
| REV | A | UNIT | mm | PROJECT | PAGE 1/1 |
| CHECKED: | 陈超凡 2024/09/10 | CHECKED: | / / | APPROVED: | / / |