RoHS

序号	品名	材质
①	A型立式DIP型WTB胶芯 1.25 Pitch S/T Wire To Board Housing DIP(H=4.7)	PA66 UL94V-0 本色(常规用料) Natural (PA66 Conventional materials) LCP UL94V-0 本色Natural
②	A型立式DIP型WTB端子 1.25 Pitch S/T Wire To Board Terminal DIP(H=4.7)	铜合金/表面镀锡 Copper Alloy/ Tin Plating

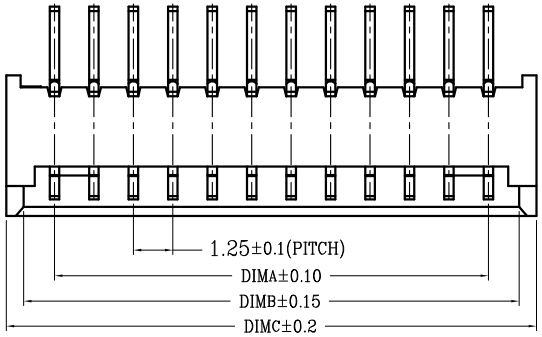

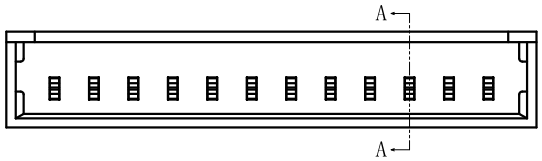

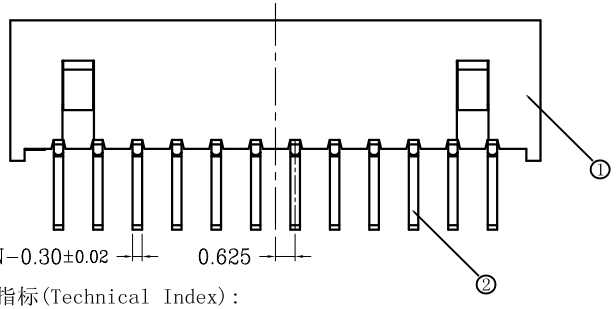

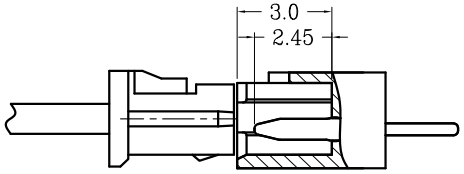

SECTION A-A

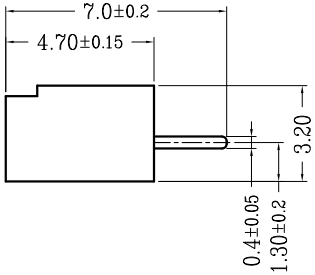

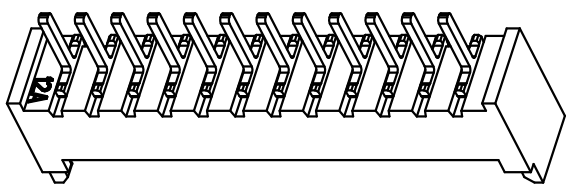

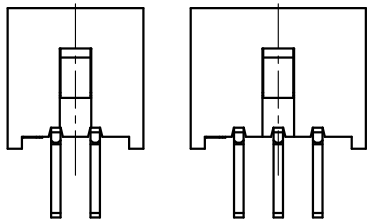

LOCK CONFIGURATION (锁扣位置)

CKT	DIM A	DIM B	DIM C
2	1.25	3.20	4.30
3	2.50	4.45	5.55
4	3.75	5.70	6.80
5	5.00	6.95	8.05
6	6.25	8.20	9.30
7	7.50	9.45	10.55
8	8.75	10.70	11.80
9	10.00	11.95	13.05
10	11.25	13.20	14.30
11	12.50	14.45	15.55
12	13.75	15.70	16.80
13	15.00	16.95	18.05
14	16.25	18.20	19.30
15	17.50	19.45	20.55
16	18.75	20.70	21.80
17	20.00	21.95	23.05
18	21.25	23.20	24.30
19	22.50	24.45	25.55
20	23.75	25.70	26.80

技术指标(Technical Index):

1. 塑件表面应光洁、无毛边、无明显收缩、缺陷、裂纹等现象.(The surface of the plastic parts should be smooth, no rough edges, no obvious shrinkage, defects, cracks and other phenomena)
2. 锁扣窗口：2～3PIN为1个，≥4PIN为2个.
(Lock Configuration: 2 to 3Pin is 1, ≥4Pin is 2)
3. 温度范围(Temperature range)：-25° C～+85° C.
4. 额定电压(Rated voltage)：125V, AC/DC(=等效).
5. 接触电阻(Contact resistance)：≤0.02Ω.
6. 绝缘电阻(Insulation resistance):≥100MΩ

适用线路板(PCB LAYOUT)

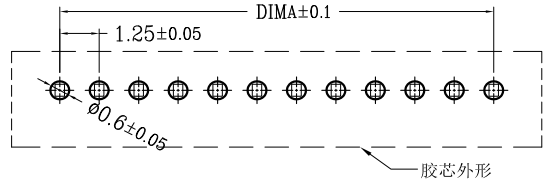

REV	DATE	MODIFICATION DESCRIPTION	CHANGE

OPERATION		DRAW		
X.X	±0.30			
X.XX	±0.20	CHECK		
X.XXX	±0.10			
Angle	±3°	APPROVE		
DIM	TOL			

SCALE	FIT
UNIT	mm
SIZE	A4
SHEET	1/1
PROJ.	

深圳市连盛精密连接器有限公司

PART NO.	1130200034
TITLE:	1.25-NA