Process Capable | RoHS Compliant 2011/65/EU | Compliant Halogen Free

REV.	ECN NO.	DESCRIPTION	DATE	DESIGN

说明:

1.产品表面清洁,无锈蚀、氧化、裂纹、缺芯、毛刺、及其它机械损伤;
2.塑胶材料:LCP UL94V-0,颜色:本色;
3.焊片:黄铜,镍底30u"Min.,镀锡50u"Min.;
4.接触针:黄铜,镍底30u"Min.,镀锡50u"Min.;
5.满足灼热丝温度850度.
6.工作温度-40~+85°C
7.额定电流:0.7A AC/DC
8.额定电压:30V AC/DC
9.接触阻抗:30mΩ Max.
10.绝缘阻抗:100MΩ Min.
11.耐电压:200V AC FOR 1 MINUTE

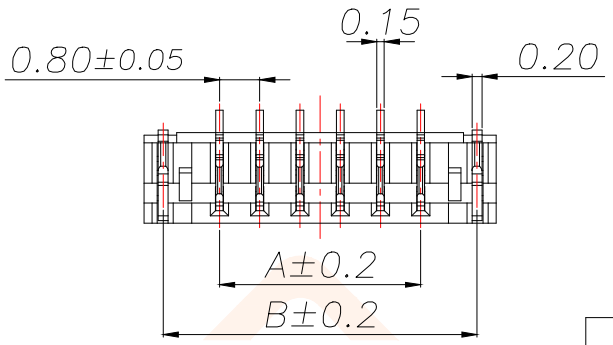

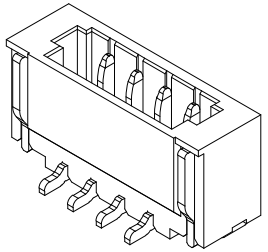

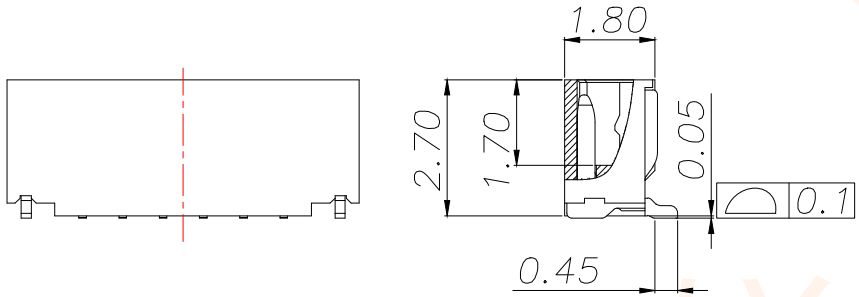

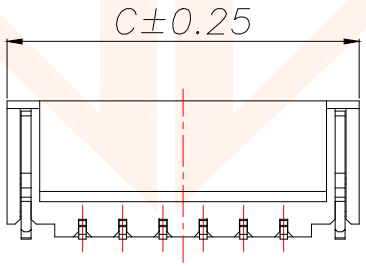

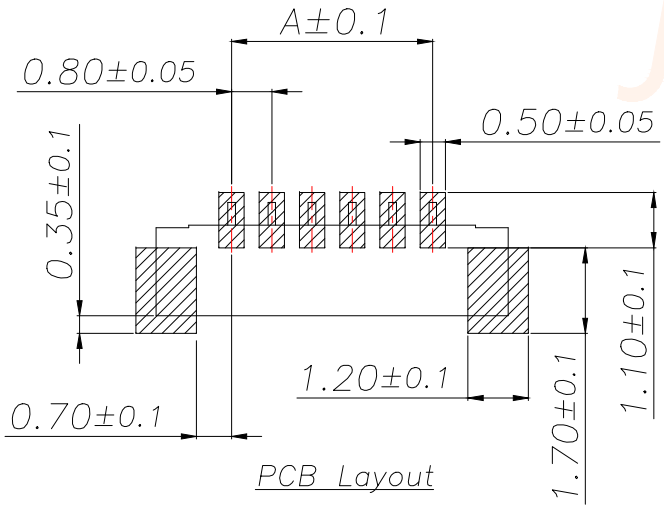

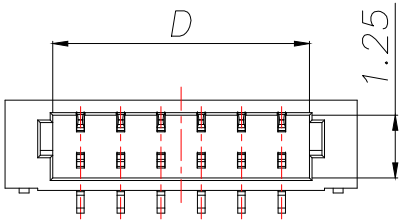

P/N	PIN	DIM A	DIM B	DIM C	DIM D
JXT-0.8-2PLT	2	0.80	3.04	3.80	1.90
JXT-0.8-3PLT	3	1.60	3.84	4.60	2.70
JXT-0.8-4PLT	4	2.40	4.64	5.40	3.50
JXT-0.8-5PLT	5	3.20	5.44	6.20	4.30
JXT-0.8-6PLT	6	4.00	6.24	7.00	5.10
JXT-0.8-7PLT	7	4.80	7.04	7.80	5.90
JXT-0.8-8PLT	8	5.60	7.84	8.60	6.70
JXT-0.8-9PLT	9	6.40	8.64	9.40	7.50
JXT-0.8-10PLT	10	7.20	9.44	10.20	8.30
JXT-0.8-11PLT	11	8.00	10.24	11.00	9.10
JXT-0.8-12PLT	12	8.80	11.04	11.80	9.90
JXT-0.8-13PLT	13	9.60	11.84	12.60	10.70
JXT-0.8-14PLT	14	10.40	12.64	13.40	11.50
JXT-0.8-15PLT	15	11.20	13.44	14.20	12.30
JXT-0.8-16PLT	16	12.00	14.24	15.00	13.10
JXT-0.8-17PLT	17	12.80	15.04	15.80	13.90
JXT-0.8-18PLT	18	13.60	15.84	16.60	14.70
JXT-0.8-19PLT	19	14.40	16.64	17.40	15.50
JXT-0.8-20PLT	20	15.20	17.44	18.20	16.30

TOLERANCE	
X.:±0.30	X.°:±5°
X.X:±0.25	X.X°:±3°
X.XX:±0.20	X.XX°:±1°
UNITS	mm
MATERILA	— — —
FINISH	— — —

深圳聚兴泰电子科技有限公司
Shenzhen Juxingtai Electronic Technology Co., Ltd

PART NO.	JXT-0.8-XPLT
DESIGN:	Ethan
CHED:	Olvia
APPD:	Ava
TITLE:	0.8-NP立贴加盖,卷装,虎锡,LCP
	MANUFACTURE DWG
SCALE	N:A
SHEET	1/1

JXTCONN