

Specifications:
规格：
Voltage rating:250V AC/DC
额定电压：250V AC/DC
Current rating:1A AC/DC
额定电流：1A AC/DC
Withstanding voltage:500V AC/minute
耐受电压：500V AC/分钟
Temperature range:-40℃-+105℃
温度范围：-40℃-+105℃
Insulation resistance：1000MΩ min
绝缘电阻：1000MΩ Min
Contact resistance:20mΩ Max
接触电阻：20mΩ Max

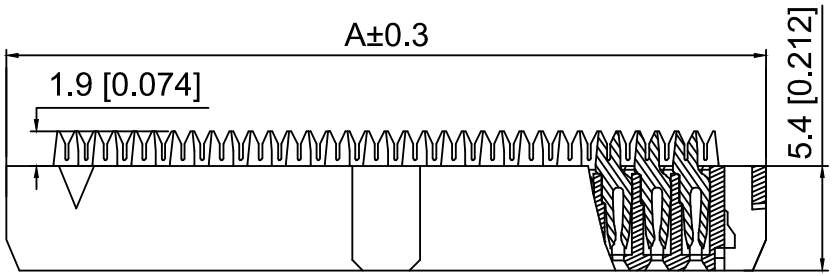

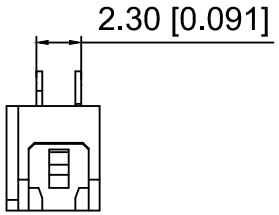

X2001 HA - 2x05- PT V01
① ② ③ ④ ⑤

1.Series No
2.Category:HA-Two piece double contacts
3.Row No.Pin No:2xXX-2x03P-2x30P
4.Material:PT-PBT Glass Fiber UL94V-0
5.Plating:V01-Gold Flash

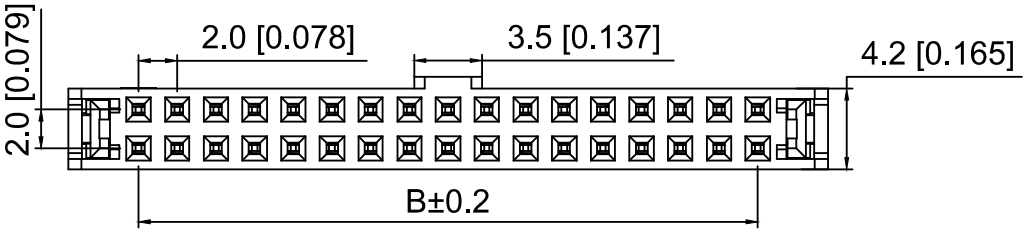

Poles	Dimensions		Poles	Dimensions	
	A	B		A	B
2x03	11.20	4.00	2x13	31.20	24.00
2x04	13.20	6.00	2x14	33.20	26.00
2x05	15.20	8.00	2x15	35.20	28.00
2x06	17.20	10.00	2x17	39.20	32.00
2x07	19.20	12.00	2x18	41.20	34.00
2x08	21.20	14.00	2x20	45.20	38.00
2x09	23.20	16.00	2x22	49.20	42.00
2x10	25.20	18.00	2x25	55.20	48.00
2x11	27.20	20.00	2x30	65.20	58.00
2x12	29.20	22.00	/		

X2001HA-2x05-PTV01	PBT Glass Fiber	Brass	X2001W
PART N0	Material	Material(Pin)	Suitable XKB Wafer

MARK	DESCRIPTION	DATE	REVISED	APPROVED
ΔX				
ΔX				
ΔX				

REVISIONS

ANGLAR	±5°
L≤ 4	±0.2
4<L≤ 16	±0.3
16<L≤ 63	±0.4
L> 63	±0.5

UNSPECIFIED TOLERANCES

www.helloxkb.com www.helloxkb.cn www.xk-dg.cn

XKB INDUSTRIAL PRECISION CO.,LIMITED

DSND		SCALE: N/A	MODEL TYPE: 2.0mm IDC Connector
DWN		VIEW:	PART NO.: X2001HA-2x05-PTV01
CHKD		UNIT: mm/in	DWG NO.: X-X2001HA-2x05-PTV01
APPD		SIZE: A4	

WEIGHT	SHEET	REVISION
	1/1	A0