XKB Connecitity

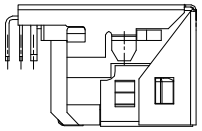

LEFT SIDE VIEW

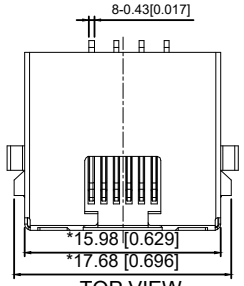

TOP VIEW

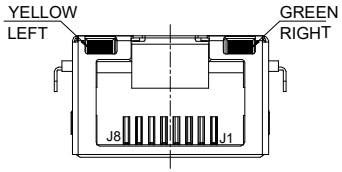

FRONT VIEW

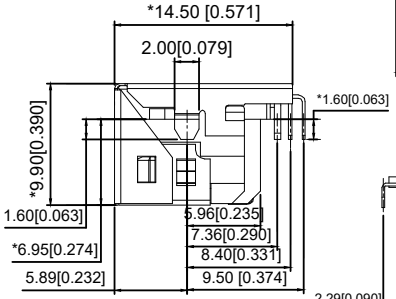

RIGHT SIDE VIEW

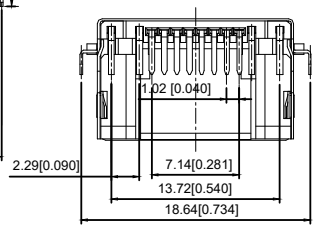

BACK VIEW

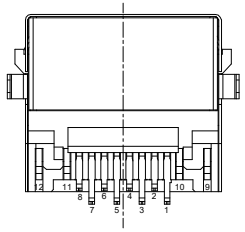

BOTTOM VIEW

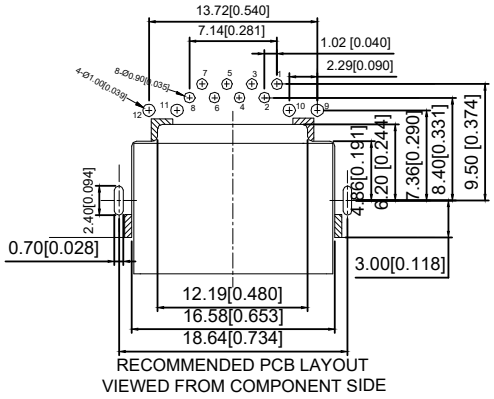

RECOMMENDED PCB LAYOUT
VIEWED FROM COMPONENT SIDE

MATERIAL 材料:
HOUSING 外壳: PA10T,UL94V-0,BLACK.
TERMINAL 端子: PHOSPHOR BRONZE T=0.35MM, GOLD PLATING
SHIELD 保护物: NICKEL 50U" PLATED ON ALL AREA.
MECHANICAL 机械:
DURABILITY 耐用性: 750 CYCLES MIN,12.5MM/MINUTE.
INSERTION FORCE 插入力:2.2KG.F MAX
RETENTION STRENGTH 保持力:7.7KG.F BETWEEN JACK AND PLUG.
OPERATING TEMPERATURE 工作温度: -40°C~+85°C.
STORAGE TEMPERATURE 储存温度: -40°C~+85°C.
ALL CRITICAL DIMENSIONS WITH "*"
ELECTRICAL电气:
VOLTAGE 电压: 125 VOLTS AC.
CURRENT RATING 电流额定值: 1.5AMP.
DIELECTRIC STRENGTH 介电强度: 1000 VAC RMS 50HZ OR 60HZ,1 MIN
INSULATION RESISTANCE 绝缘电阻: 500 MEGA OHMS MIN.INITIAL
AFTER 500V DC FOR 1 MINUTE.
CONTACT RESISTANCE 接触电阻:SINGLE TERMINAL 30 MILLIOHMS MAX.
INITIAL 50 MILLIOHMS MAX. AFTER
DURABILITY TEST.

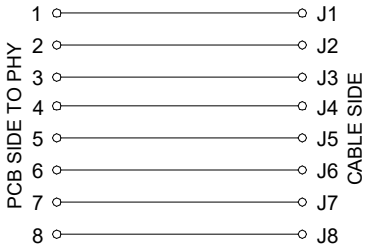

LED Specification

Standard LED Color	LED Wavelength	Foward(A)	Foward(V)
Green	568nm	20mA	1.8-2.8V
Yellow	585nm	20mA	1.8-2.8V

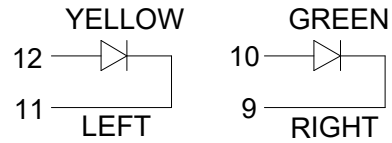

					ANGLAR	±5°
ΔX					L≤ 4	±0.2
ΔX					4<L≤ 16	±0.3
ΔX					16<L≤ 63	±0.4
MARK	DESCRIPTION	DATE	REVISED	APPROVED	L> 63	±0.5
REVISIONS					UNSPECIFIED TOLERANCES	

www.helloxkb.com www.helloxkb.cn www.xk-dg.cn

XKB INDUSTRIAL PRECISION CO.,LIMITED

DSND		SCALE: N/A	MODEL TYPE: RJ JACK
DWN		VIEW:	PART NO.: X47ADAB1W9DB1157
CHKD		UNIT: mm/in	DWG NO.: X-X47ADAB1W9DB1157
APPD		SIZE: A4	WEIGHT / SHEET 1/1 / REVISION A0